

COMPASSIONATE CARE REIMAGINED

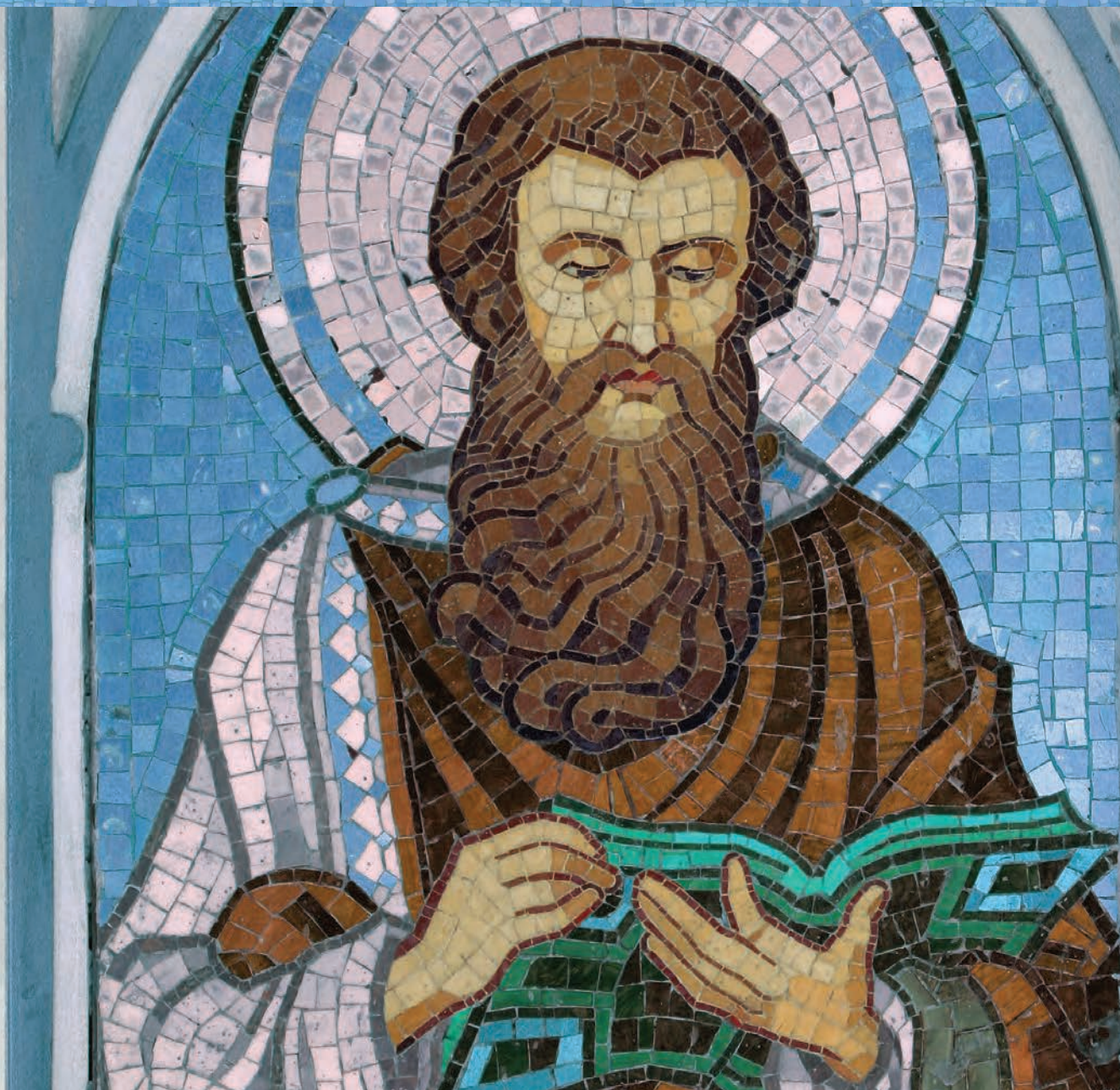

SAINT LUKE INSTITUTE

ANNUAL REPORT | JULY 1, 2020-JUNE 30, 2021

Saint Luke Institute strengthens the psychological and spiritual well-being of Catholic clergy and religious.



TABLE OF CONTENTS

“CLOTHE YOURSELVES WITH COMPASSION” 3

EDUCATION: GROWING OUR REACH 4

A YEAR OF CHANGE: AMPLIFYING OUR MISSION AND VISION 6

SAINT LUKE INSTITUTE AT A GLANCE 8

OPERATING REVENUE, EXPENSE, AND CHARITY CARE PROVIDED 9

IN GRATITUDE FOR OUR PARTNERS IN MISSION AND MINISTRY 10

GIVING YOUR WAY 22

COMPASSIONATE CARE REIMAGINED 23

DONATE NOW: THE 2021 SAINT LUKE BENEFIT 24

.....

ACCREDITATION

Saint Luke Institute is accredited by The Joint Commission and licensed by the State of Maryland Department of Health and Mental Hygiene.

The Joint Commission Accreditation for behavioral health care organizations is a nationally recognized leader in accreditation. The Joint Commission is an independent, objective evaluator of care quality. Accreditation from the Joint Commission is a “gold seal of quality” and a mark of distinction for behavioral health organizations.

Over many decades Saint Luke Institute has achieved this standard of quality. It is our commitment to the Catholic Church and its servants to provide quality care, treatment, and service.





“CLOTHE YOURSELVES WITH COMPASSION”

*Fr. David Songy, O.F.M.Cap., S.T.D., Psy.D.
President and CEO*



Dear Friends in Christ,

In Colossians 3:12, the apostle Paul urges followers of Christ to show compassion: *“Therefore, as God’s chosen people, holy and beloved, clothe yourselves with compassion, kindness, humility, gentleness, and patience.”*

Clergy and religious men and women are human beings with real needs and real frailties. Those who come to Saint Luke Institute often struggle with depression, addiction, past trauma, or anxiety. They need *compassionate* care. Our mission at Saint Luke Institute is to foster healthy ministers for a vibrant Catholic Church. As a healthcare system and a Catholic institution, we care deeply about the Church and the leaders who minister in its name.

The prophet Nehemiah praised God’s benevolence when leading a stubborn people out of Egypt: *“Because of your great compassion, you did not abandon them in the desert” (9:19).*

To our experienced clinicians, dedicated staff, and generous donors, I offer sincere thanks for your exquisite reflection of our Lord’s unending compassion. We have continued to be challenged in unprecedented ways during the past year and a half, and I am sincerely thankful that Saint Luke Institute has found new, innovative ways to care for priests and religious with the compassion of Christ.

Saint Luke Institute strives to lead the way in providing the highest quality psychological and spiritual care, never abandoning our brothers and sisters in Christ.

- For over 40 years, we have helped tens of thousands of individuals. We provide expert psychological care within a Catholic context, upholding the dignity of the whole person as created by God.
- We provide a continuum of services through the entire vocational life cycle, knowing that challenges can arise at any point in a person’s life.
- We know that clergy and religious have limited time and financial resources, coupled with significant responsibilities, and we have designed our Intensive Outpatient Program to address these needs.

I am privileged to be a part of the healing journey for so many and honored to share Saint Luke Institute’s accomplishments and results from the past year with you in this FY 2020-21 Annual Report.

In the peace of Christ,

Fr. David Songy, O.F.M.Cap., S.T.D., Psy.D.
President and CEO



EDUCATION: GROWING OUR REACH

*Ms. Beth Davis, M.A.
Director of Education*



SLIconnect is the education ministry of Saint Luke Institute, supporting the psychological and spiritual health of men and women serving in the Catholic Church.

Through SLIconnect clergy, religious, and lay leaders around the world access practical, skills-based courses. Our content encourages self-care and development, nourishes life-giving relationships, and cultivates an effective ministry that can navigate our culture's most challenging situations with grace and love.

Growth in Education	FY2020	FY2021
Number of group subscriptions	47	57
Available courses	148	165
In-person and online workshops	48	48
In-person and online workshop participants	3,354	6,117

Reach

In 2021, we served 6,117 participants with our online education offerings. Our reach is international, with people joining us from Australia, India, Ireland, Italy, and New Zealand, as well as the United States.

In April 2022, we look forward to resuming in-person teaching with the fourth biennial Conference on Human Formation in St. Meinrad, Indiana. The series returns to the topic of initial and ongoing celibacy formation for the priesthood and religious life. Presenters will offer skills and resources needed to prepare men and women for the charism of celibate chastity.

Programs

The world is different as we continue to navigate the COVID-19 pandemic. So, this year we offered several new programs to help ministers guide their constituents through these turbulent times and provide support, encouragement, and coping skills for our leaders.

- *Mental Health Matters* – This live virtual event took place in March and April 2021 and was one of our most successful webinar series to date, with more than 185 participants. Now available on-demand, the eight-hour series helps participants address mental health challenges that can arise among men and women pursuing the priesthood, religious life, and ministry in the Church.

Our *free* program offerings also continue to bless our community with wisdom and understanding.

- *Humility in Eucharistic Ministry and Devotion* – More than 240 registered to participate live, and another 100+ have listened on-demand, as Father David Songy explores the divine gift of Eucharistic humility.
- *Grace & Bias: Forming Catholic Leaders Around Issues of Race* – A generous grant allowed us to offer this three-part series for free. More than 300 individuals participated in each session. The series explores issues of implicit bias, creating a safe space to have a dialogue about racism, and theological reflection on how we can overcome racism in our own hearts and the hearts of others.

Impact

The flexibility of the SLIconnect platform served our constituents well in a time when in-person education halted in many organizations. Fortunately, we already knew how to deliver content online and had little to change when challenging times hit.

Our number of group subscriptions to SLIconnect has more than doubled since launching in 2016. Subscribers include archdioceses, religious communities, seminaries, and formators groups, and they use the content in myriad ways:

- Staff professional development
- Articles for parish bulletins, websites, and newsletters
- Priest support groups
- Deanery meetings
- Leadership training
- Retreats
- Seminary and formation training
- Personal enrichment and formation

“Here’s what SLIconnect users have to say about us:

“I am finding the Mental Health training series to be very informative and helpful as I grow into my ministry as Formation Director. I continue to be impressed with the great work of Saint Luke’s and St. Meinrad’s in helping us in leadership, formation and vocation ministries to best serve those to whom we minister.”

“Thank you so much. I struggle with handling difficult people. This gives me tools to use!”

“Presentation was clear, concise, current, most relevant to our times of the pandemic, applicable practical framework. Worth every minute of my attention. Thank you, Fr. David S., for your witness!”

“Can I say here a BIG ‘thank you’ to you and everyone else at Saint Luke Institute for the excellent webinars that have been produced. These have been a real lifeline for me during these very strange Covid-19 times.”

sliconnect

Resources for Healthy Life & Ministry

Your Support Educates

SLI is investing in the mental and spiritual well-being of today’s clergy, religious, and lay ministers because of your support. Take a look at the expertly developed resources available to the Church at SLIconnect.org/resources.



A YEAR OF CHANGE: AMPLIFYING OUR MISSION AND VISION

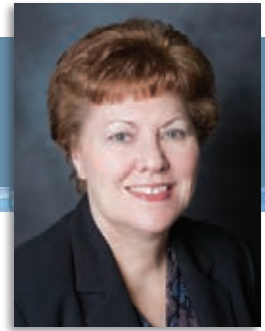

*Ms. Kathy Carver, M.A.
Director of Institutional Advancement*

What a difference a year makes. The pandemic is not over, and it continues to affect many aspects of our daily lives. Yet, Father David's encouraging meditation on Isaiah 43:19 from last year's annual report still resonates today.

"See, I am doing something new! Now it springs forth, do you not perceive it?"

Saint Luke Institute has undertaken several new initiatives in its advancement efforts. These efforts are now reaping a harvest in our ability to prevent and intervene in mental health concerns and provide best-in-class treatment for clergy, religious, seminarians, and vocational candidates.

In the past 24 months, between June 2019 and June 2021, our donor base has increased by 370 percent. Two factors account for this increase. One, an intentional strategy was implemented to introduce active Catholics to the mission and ministry of Saint Luke Institute through robust direct mail campaigns that focused on Candidate Assessments. Second, the Annual Benefit was held virtually last year and invited a national audience to tune in for the first time. And, I would be remiss if I did not mention the feet-on-the-ground efforts by our staff who have tirelessly amplified our mission and vision throughout the communities we serve.

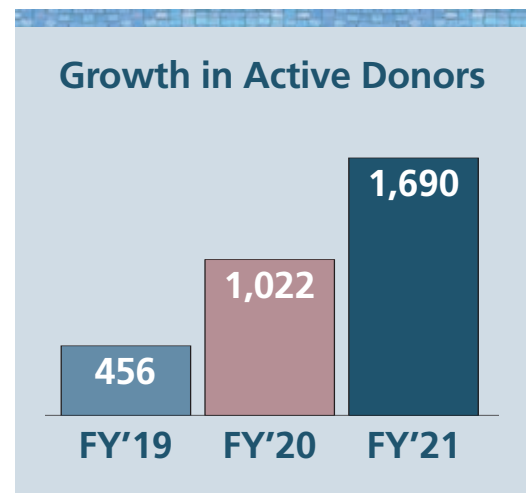

Candidate Assessment

SLI continues its important work in ensuring that healthy and holy men and women are prepared for ecclesiastic ministry through its Candidate Assessment program. Dr. Emily Cash shares her insight on conducting Candidate Assessments in a newly produced video, *Life Giving Insight for the Formation Journey*. SLI's team approach to Candidate Assessments is one unique feature of our process. A three-person interdisciplinary team assesses each candidate for the permanent diaconate, priesthood, and religious life over two days. Candidates are administered personality and cognitive testing, and participate in clinical, psychological, and spiritual evaluations. Then, we share comprehensive verbal and written reports with the candidate and their diocese, seminary, or religious order so that together, they can make a more informed and supportive decision about the candidate's future.

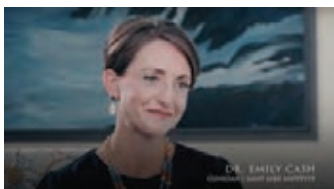

Recently Released:

View *Life Giving Insight for the Formation Journey*, by Dr. Emily Cash, Saint Luke Institute's Director of Candidate Assessments. (<https://youtu.be/sHIRcekD-DA>)

This year SLI served 6,362 clergy, religious, vocational c

Benefit Committee

This year, we formed a working Benefit committee to generate enthusiasm, support, and engagement for our Annual Benefit. As one of the few volunteer opportunities available at Saint Luke Institute, the committee provides a direct means for SLI's donors to use their gifts and skills to support our healing ministry. Ultimately, our goal is to increase attendance and dollars raised to help Saint Luke Institute continue leading the future of care and provide the best in outpatient treatment for spiritual leaders. A tremendous thank-you to our inaugural committee members:

- Jane and Kevin Belford
- Mr. and Mrs. Vincent Burke III
- Dan and Lisa Christovich
- Msgr. Bill English
- RAdm. and Mrs. James Hinkle, USN Ret (co-chairs)
- Sister Gilmary Kay, RSM
- Sister Ellen M. LaCapria, DC
- Pam and Dennis Lucey
- Terry and Margaret O'Donnell (co-chairs)
- Mary Noel and Bill Page
- Beth and John Veihmeyer

Your Gift Matters

Your financial gifts make our ministry possible. In light of the global health crisis, they are needed now more than ever. Your support enables our commitment to the mental and spiritual health needs of seminarians, clergy, and men and women religious. We thank you for your partnership and generosity.

Although Saint Luke Institute's annual benefit is on October 18, we are accepting donations through the end of the year. The annual benefit is our biggest fundraiser of the year and helps fund essential services provided through Saint Luke. For more information or to make your contribution, visit sli.org/donate.

2021 Benefit Co-Chairs



RAdm. and Mrs. James Hinkle, USN Ret



Terrence and Margaret O'Donnell, K.M.

l candidates, and lay people because of your contributions.

SAINT LUKE INSTITUTE AT A GLANCE

INDIVIDUALS SERVED

6,362 men and women
the Institute served
(care and education)

Men who received evaluations
and treatment..... 186

Women who received evaluations
and treatment 59

136 candidate assessments
for men and women

INSTITUTIONS AND LOCATIONS SERVED

33

Arch/dioceses

59

Religious
orders

3

Countries outside
of U.S.

32

States in
the U.S.

FY'21 CLIENT CARE PERSONNEL

67

People
dedicated to
direct client care

24

Doctors
on-site

8

Clinicians

16

Nurses

19

Spiritual
Directors

"Through therapy at SLI,
I have learned that God's
love has no boundaries"

- Grateful Client



OPERATING REVENUE, EXPENSE, AND CHARITY CARE PROVIDED

July 2020 - June 2021

TOTAL REVENUE	
Donations	\$479,563
Patient Revenue	\$5,199,357
Investment Income	\$34,436
SLI Foundation Grants	\$300,000
	\$6,013,056

OPERATING EXPENSES	
Personnel	\$5,613,162
Facility	\$1,294,983
Office	\$616,198
	\$7,524,343

89

Clients who received charitable discounts to access services including: evaluation, treatment, education, or a candidate assessment.



IN GRATITUDE FOR OUR PARTNERS IN MISSION AND MINISTRY

\$35,000–\$25,000

Knights of Columbus

\$20,000–\$10,000

Adelaide Kroeger and Marie Kroeger Albee
Charitable Trust

Ayco Charitable Foundation

Mr. and Mrs. David S.J. Brown KM

Mr. and Mrs. Daniel A. D'Aniello

Colonel and Mrs. Daniel and Christine W. Gill
KLNb

Mr. and Mrs. Terry Lindsay Jr.

Nino R. Vaghi Foundation, Inc.

Mr. and Mrs. Jeremiah Norton

Mr. and Mrs. Terrence O'Donnell

\$9,999–\$5,000

Anonymous

ACTA Foundation

Andreas Foundation

Archdiocese of Atlanta

Archdiocese of Detroit

Archdiocese of Newark

Archdiocese of Washington

Audrey and Martin Gruss Foundation

Mr. and Mrs. Kevin Baine

Mr. and Mrs. Lisa and Dan Christovich

Church of the Little Flower, Bethesda, MD

Daniels Fund

Loyola Foundation

Mr. and Mrs. Dennis I. Meyer

Reverend Paul A. Scaglione

\$4,999–\$2,500

Archdiocese of Denver

Archdiocese of Hartford

Mr. and Mrs. Raymond C. Brophy

Daughters of Charity

Dyer & Associates P.C.

Fidelity Charitable Gift Fund

Mr. and Mrs. Henry K. Goetzman

Mr. and Mrs. Michael K. Hickey

Mr. and Mrs. John Lindsay

Missionary Servants of the Most Holy Trinity

Ms. Annalisa O'Neill

Our Lady of Gethsemani Abbey, Trappist, KY

Mr. and Mrs. William J. Page

The John and Elizabeth Lane Foundation

The RCM&D Foundation, Inc.

United Bank

Waldorf Risk Solutions

\$2,499–\$1,000

Archdiocese for the Military Services

Archdiocese of Baltimore

Archdiocese of New Orleans

Assumption Abbey

Mr. Karl R. Barnickol

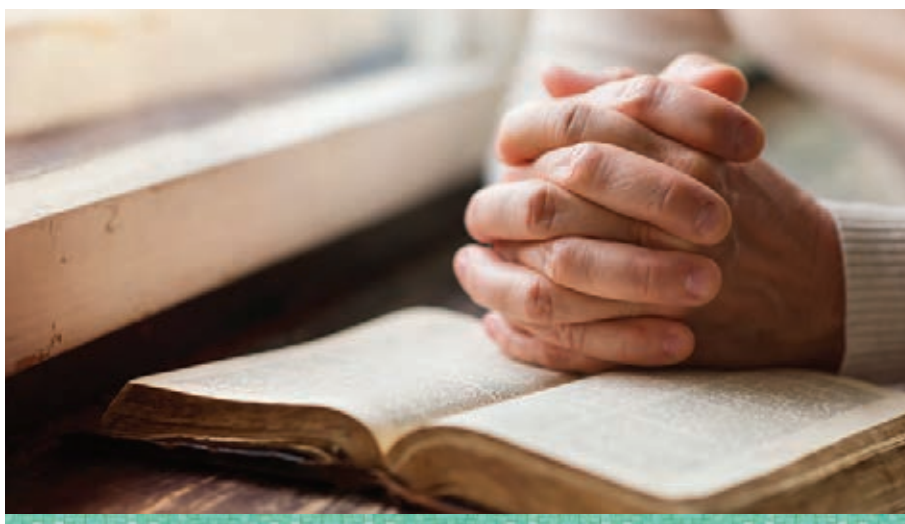

Mr. and Mrs. Richard H. Barrazotto

Mr. and Mrs. David and Carol Bates

Reverend Joseph J. Borodach

Most Reverend Timothy Broglio J.C.D.

Mr. and Mrs. Charles A. Camalier III

Catholic Daughters of the Americas

Mr. and Mrs. Mark Chopko

Church of the Nativity, Burke, VA

Reverend Robert F. Cole

Roland P. Cote

Mr. and Mrs. Albert R. Counselman

Reverend Thomas G. D'Albro

Dr. Hugh M. Dempsey, KMOB

Reverend Anthony Dill

Diocese of Arlington

Diocese of Colorado Springs

Diocese of Jefferson City

Diocese of Metuchen

Diocese of Phoenix

Diocese of Richmond

Diocese of Venice

Mr. and Mrs. Joseph T. Doyle

Edward and Margaret Lyons Foundation, Inc.

Mrs. Maria Luisa Ferriday

Frontstream

Mr. and Mrs. Robert C. Graham III

Mr. and Mrs. Paul E. Johnson Jr.

Ms. Olivia Knighton

Reverend Kelvin J. Lovegrove

Mr. and Mrs. Dennis Lucey

Rev. Msgr. John W. Madsen

Dr. and Mrs. Richard D. Milone

Mr. Bernard Napolski

Mr. and Mrs. Thomas O'Hara

Rev. Msgr. Daniel J. Plocharczyk

Reverend Jay Poster

Rev. Msgr. John P. Putano

The Honorable and Mrs. Anthony C.E.
Quainton

Racine Dominicans

Rev. Msgr. Joseph A. Ranieri

Renaissance Charitable Foundation

Mr. and Mrs. Philip P. Rossetti

Rev. Msgr. Stephen J. Rossetti Ph.D., D.Min.

Deacon Mark Rougeux

St. Anselm's Abbey, Washington, DC

The Colton Group, Inc.

Mr. James L. Walsh

\$999–\$500

Anonymous

Archdiocese of Louisville

Reverend Dennis W. Bajkowski D.Min.

Reverend Gerald L. Bell

Reverend David A. Brant

Catholic Charities of the Archdiocese of
Washington

Church of the Nativity, Midland Park, NJ

Mr. Jerome Cleveland

Reverend Ronald Combs

Reverend Harold Dagle

Mr. and Mrs. James Danovich

Most Reverend William J. Dendinger

Diocese of Rockford

Diocese of Salt Lake City

Reverend John G. Eifler

Rev. Msgr. Bill English

Mr. James J. Fedor

Reverend Richard R. Felt

Rev. Msgr. James Aiden Foyes

Greater Washington Community Foundation

Ms. Ellen M. Griffiths

Reverend Gerald J. Harr

Dr. Sheila M. Harron

Holy Cross Abbey, Berryville, VA

Holy Family Parish, Rockland, MA

Jim Coleman Toyota

Reverend William A. Jungmann

Mrs. Ford A. Kalil
 Ms. Irena Karpinski
 Reverend William S. Kirk
 Mr. Christian Kostko
 Mrs. Sylva Lufkin
 Reverend Walter L. Matuszak
 Rev. Msgr. Daniel J. McGlynn
 Mr. Joseph McTighe
 Reverend Greg Menegay
 Mrs. Alice Middleton
 Network for Good
 Order of Cistercians of the Strict Observance,
 Peosta, IA
 Our Lady of Guadalupe, Clovis, NM
 Reverend Charles C. Parker
 Mr. Joseph R. Rokisky
 Sacred Heart Trust Foundation
 Ms. Victoria V. Semanie
 Mr. and Mrs. Robert J. Smith KM
 St. John the Baptist Catholic Parish,
 Longmont, CO
 St. Philip Neri Catholic Church, Fort Mill, SC
 Mr. and Mrs. Brendan V. Sullivan Jr.
 The Society of Mount Carmel
 The Wolf Family Charitable Foundation
 Reverend Charles J. Zadora

\$499 AND UNDER

Anonymous (3)
 Mr. Charles Abbate
 Mrs. Carol Achiro
 Ms. Gadelia Acuna
 Mr. Earl P. Adamaszek Esq.
 Ms. Diane T. Adams
 Mrs. Tina M. Adamski-Baker
 Mr. William J. Agnew
 Corazon Aguilar
 Reverend Francisco Aguirre
 Ms. Marilyn Ahern
 Reverend Richard J. Aiken
 Mr. John C. Alberghini
 Mrs. Annette M. Allaire
 Ms. Mary K. Allaire
 Ms. Marija S. Allen
 Reverend Peter A. Allen
 Mr. Richard V. Allen
 Mr. Robert Alley
 Mr. Bobby A. Allison
 Mrs. Anita Altman
 Mr. Raymond Alvarez
 Mr. Richard M. Amend
 Mr. Steven B. Ament
 Ms. Lucille Amicone
 Mr. Tommy Amidon
 Mr. Christopher Anderson
 Rev. Joseph Anderson

Mrs. Sandra G. Anderson
 Mr. John A. Andre
 Ms. Cecilia A. Andria
 Mrs. Concetta S. Angelino
 Ms. Comfort Anyiam
 Mr. Benedict G. Archer
 Chaplain David W. Archer M.Div.
 Mrs. Helen T. Archer
 Mrs. Laurette Arel
 Rev. Msgr. Richard J. Arnholds
 Mr. Angel Arroyo
 Mr. and Mrs. Joaquin Asevedo
 Mr. Thomas Astbury Jr.
 Mr. Frank C. Attwood
 Mrs. Patricia L. Audet
 Mr. John Avila
 Ms. Susan S. Aydinian
 Sr. Mary Azar
 B & R Charitable Foundation Inc.
 Mr. Gerald Bach
 Ms. Loretta Baer
 Mr. Michael Bahr
 Mrs. Rose Marie Baird
 Reverend Kenneth R. Baker
 Mrs. Michelle L. Bal
 Mr. Frank J. Balas
 Mr. Phillip Terry Balazs
 Ms. Mary B. Ballard
 Reverend John A. Ballega
 Mr. Michael Barbera
 Mrs. Marie C. Barnett
 Mr. Marcos Barragan
 Ms. Eileen Barranco
 Mr. Robert W. Barrett
 Ms. Lucia Barrios
 Ms. Mary Beth Barsh
 Reverend Ardel H. Barta
 Mr. John L. Barta
 Ms. Christina Bartley
 Most Reverend Mark Bartosic
 Reverend C. Joseph Batcheldor
 Mr. Victor Battaglioli
 Ms. Jean Battles
 Mr. Melvin W. Baum
 Mr. Steve Baynes
 Mrs. Claire Beaudry
 Reverend David E. Beauvais
 Mr. Antonio Bechily-Carreno
 Rev. Msgr. August C. Bednartz
 Mr. and Mrs. James Beins
 Ms. Graciela Belcher
 Mr. and Mrs. Kevin Belford
 Mr. Peter J. Belizi
 Mrs. Cecilia C. Beltran
 Ms. Lynn M. Bender
 Benedictine Sisters, Warren, OH
 Benet Hill Monastery, Colorado Springs, CO
 Mr. Mark A. Benson

Planning Giving

Planned gifts to Saint Luke Institute expand the accessibility of professional mental health care to Catholic clergy and men and women religious. For donors, a planned gift offers a way to make a statement about their values and support of the Catholic Church.

Often people believe that planned giving is only for the very wealthy. In fact, most planned gifts are moderate in nature and are in relationship to donor capacity. Planning ahead for a legacy gift allows donors to balance their desire to support their preferred charities while ensuring care for their family members.

The most common form of an estate gift to Saint Luke Institute is a specific bequest in a will or revocable trust. In addition to providing critically needed funds to support our mission, a contribution to Saint Luke Institute qualifies for an estate tax charitable deduction.

Please consider including Saint Luke Institute in your legacy and as a testament to your support for Catholic clergy and religious.

To learn more, visit SLI.org/donate/planned-giving or contact Christopher Anderson (christophera@sl.org or 301-422-5593).

Mr. Aleksander Beresniewicz
 Reverend Paul Berghout
 Bernardine Franciscan Sisters, Reading, PA
 Mr. Jay Bernauer
 Mrs. Noreen Bernet
 Dr. Robin A. Bernhoft
 Mr. John R. Bianchi
 Ms. Eileen Bielemeier
 Reverend Anthony J. Birdsall
 Mr. Earl E. Birdsell
 Reverend Thomas G. Bishop
 Leonard L. Bissonnette M.D.
 Reverend Robert H. Bissot
 Mr. Peter R. Blaauboer
 Mr. James M. Blaine
 Ms. Roberta Blaisse
 Ms. Beverly G. Blaser
 Mr. Larry N. Blick
 Rev. Msgr. Michael C. Bliss
 Ms. Patricia Bloomquist
 Rev. Msgr. Paul L. Bochicchio
 Mr. David Bodoh
 Mrs. Vivian A. Boisvert
 Mr. William Bokina
 Ms. Dolie M. Bond
 Mr. Thomas F. Bondi
 Mr. Karl Bonk
 Sister Emily Bordages
 Mr. Tom C. Borders
 Mr. Anthony Borsellino
 Mr. Raymond C. Bottner
 Ms. Margaret A. Bourgeois
 Reverend Ronald J. Bowers JCD
 Mr. Emmitt Boyd
 Mrs. Jean W. Boyd
 Mr. Joseph R. Brabec
 Mr. Gregory Bradford
 Mr. Charles Bradley Jr.
 Mrs. Dolores C. Bradley
 Reverend John J. Bradley

Reverend Paul J. Breczinski
 Reverend Raymond A. Brenner
 Mr. James Bristol
 Mr. Kenneth W. Broda Phd
 Mr. John Brodak
 Mr. Raymond D. Brooks
 Brothers of the Poor of St. Francis,
 Cincinnati, OH
 Mrs. Ann A. Brown
 Mr. Gregory S. Brown
 Ms. Justine M. Brown
 Reverend Matthew Brumleve
 Mrs. Jane Brunhuber
 Mr. Robert Buchanan
 Mr. Robert B. Budelman Jr.
 Mr. Richard J. Budinich
 Reverend John J. Budwick
 Mrs. Patricia Bugg
 Reverend Donald A. Buhman
 Mrs. Christine C. Bui
 Reverend Tien Bui
 Mrs. Janice A. Bunting
 Reverend John E. Burger SSC
 Sister Karen Burgess DC
 Rev. Msgr. James A. Burke
 Mrs. Kathleen Burke
 Mr. William C. Burks
 Ms. Dolores F. Buxton
 Mr. Douglas B. Byrne
 Mr. Mark Cabral
 Mr. Christopher L. Cacciavillano
 Mr. Robert S. Cain
 Mr. Warren Caire
 Rev. Msgr. Angelo Caligiuri
 Reverend James P. Callahan
 Mr. James M. Callas
 Mrs. Norma G. Calvert
 Mrs. MariaCristina Camacho
 Deacon Giulio Camerini
 Mr. Donald L. Campbell

Reverend Norbert J. Campbell
 Mrs. Mary Campobasso
 Mrs. Vivian Canning
 Mr. Harry J. Capossella
 Mrs. Janet Caputo
 Mrs. Rosemarie Carieri
 Ms. Rosemarie Carinci
 Mr. Francis J. Carion
 Reverend Emmet Carolan
 Mr. Philip T. Carolan
 Mr. John Carr
 Mr. Frank Carroll
 Mr. John J. Carroll Jr.
 Mr. Neill T. Carter
 Mrs. Rosemary Carter
 Mr. Albert N. Cartier
 Mr. and Mrs. James Carton
 Ms. Kathleen Carver
 Ms. Joan Carvin
 Ms. Marlene A. Case
 Mrs. Connie K. Casey
 Mr. Louis Casinelli
 Ms. Carol Castillo
 Mr. Jose A. Castillo
 Dr. Aleida Castro
 Cathedral of St. Matthew, Washington, DC
 Catholic Parish of the Transfiguration,
 Newark, NJ
 Rev. Msgr. Brian Cavanagh
 Mr. Richard A. Cecka
 Mr. Ralph Celidonio
 Reverend John J. Chadwick
 Mr. George G. Champagne
 Reverend Thomas C. Champoux
 Mr. Joseph F. Chaya
 Mr. David M. Cheaney
 Mrs. Laura Chertock
 Mr. Earl F. Chester
 Mr. Charles R. Chiles
 Mr. Ronald Chomiw
 Mr. Robert A. Christensen
 Mrs. Anna Marie Ciarrocchi MSW
 Rev. Msgr. Charles Cicerale
 Mr. Patrick F. Cioni
 Mr. Charles J. Clark
 Ms. Patricia Clark
 Rev. Msgr. James A. Clarke
 Ms. Patricia Cleary
 Mr. William J. Cleary
 Ms. Donna Clements
 Reverend Donald P. Clifford
 Mr. Kenneth D. Coe
 Most Reverend Joseph L. Coffey
 Mr. and Mrs. Lawrence Colabucci
 Mr. Joseph Colavita
 Mr. Raymond Cole
 Mr. James P. Collins
 Comboni Missionaries, Newark, NJ
 Ms. Sylvia J. Compese
 Reverend Matthew R. Compton
 Reverend Douglas G. Comstock
 Mrs. Susan Comstock
 Congregation of St. Joseph, Wichita, KS



Subscribe to
The Healing Charism
 A weekly reflection on psychological
 and spiritual healing
SLI.org/signup
sliconnect
 Resources for Healthy Life & Ministry

Ms. Florence F. Connelly
 Ms. Mary Lou Connelly
 Ms. Catherine Connolly
 Mr. and Mrs. P. Brian Connolly
 Mrs. Elsie L. Cook
 Ms. Joan Cook
 Mrs. Margaret Cook
 Reverend Michael J. Cook
 Rev. Msgr. Paul G. Cook
 Mr. Edward S. Cooke
 Ms. Marion Coolen
 Ms. Virginia Copher
 Mr. John P. Coppens
 Ms. Catherine Coridan
 Mr. and Mrs. Jay Cormier
 E. D. Cornell
 Ms. Barbara Cosentino
 Reverend William B. Cosgrove
 Mr. Noe H. Cossio
 Mr. Ernest Costa
 Reverend Vincent F. Costello
 Ms. Inez A. Cote
 Mr. and Mrs. Robert Coughlan
 Mr. Russell Cowley
 Reverend Paul C. Cox
 Sr. Joanne Cozzi
 Ms. Elisabeth J. Hanley Cramers
 Mr. Denis Crane
 Ms. Patricia Craven
 Mrs. Sylvia Creech
 Reverend J. Kenneth Criqui
 Reverend Daniel J. Crowley
 Mr. J. Griffin Crump
 Mrs. Encarnacion Cruz
 Mr. James H. Cryer
 Mr. Ronald P. Cuenod
 Ms. Kathleen Cullen
 Mr. Timothy Cullinane
 Dr. Robert C. Culpepper
 Reverend Brian J. Cummings S.S.E.
 Ms. Judy Cunningham
 Mr. Thomas P. Cunningham
 Mr. David M. Curtin
 Mr. Brian Cushing
 Mr. Raymond Cyr
 Reverend Richard E. Czachor
 Reverend John Dakes
 Mr. Carmine D'Alessandro
 Mr. Rocco V. D'Attolico
 Mr. Walter T. Davey Jr.
 Ms. Beth Davis
 Mr. George R. Davis
 Ms. Ann M. Dawson
 Mr. and Mrs. Bruce Day
 Dr. Michael Day
 Ms. Mary Dayton
 Mr. Rodrigo T. De Guzman Sr.
 Mr. John S. De Merit
 Reverend Joseph Deane
 Ms. Elizabeth Deerwester
 Reverend Louis E. Deimeke
 Mr. Robert J. DeJulio
 Mrs. Marilyn J. Delagrange



Mr. Richard P. DelBueno
 Mr. Eric Dell
 Mr. and Mrs. Robert Demeulenaere
 Miss Frances DeNardo
 Mr. Donald J. Denning
 Dr. Joanne M. Depue
 Rev. Msgr. Charles E. DesRuisseaux
 Deva Devasagayam
 Mr. George A. DeVito
 Ms. Julie Dguerra
 Mr. Matthew Dhillon
 Ms. Joan Di Francesco
 Ms. Carol Di Marco
 Mr. Robert Difiore
 Mr. Domenico DiGiacomo
 Mrs. Judith A. Digioia
 Mr. Jose T. Diguangco Jr.
 Mr. Mario Dileva
 Rev. Msgr. James E. Dillenburg
 Reverend John J. Dillon
 Diocese of Manchester
 Diocese of Oakland
 Ms. Deena C. Dionne
 Mr. Joseph Disselkamp
 Divine Word Mission Seminary,
 Bordentown, NJ
 Mr. Frank Dixon
 Ms. Mary A. Dobransky
 Reverend Paul J. Doherty
 Mr. Charles F. Dolan
 Mr. Richard M. Doll
 Dia E. Domaoan
 Dominican Sisters of Hope, Ossining, NY
 Mr. Eddie Dong
 Mr. Martin J. Donohoe
 Mr. George J. Donohue
 Mr. Dan Donovan
 Ms. Margaret Donovan
 Mr. Loyola M. Doran
 Mrs. Mary A. Dorskocil
 Mr. Richard P. Douglas
 Ms. Dana Dowd
 Deacon James Doyle
 Ms. Janet Doyle
 Mr. Thomas J. Doyle

Mr. Robert Drago
 Reverend Benoit J. Drapeau CJM
 Ms. Joan Dreisbach
 Miss Mary Drew
 Mr. Alfred Drumm
 Reverend James S. Duell
 Ms. Kathleen Duffield
 Mr. Daniel F. Dunn
 Mr. John Dunne
 Most Reverend John C. Dunne DD
 Mr. Kinh Duong
 Ms. Jackie Dupon
 Reverend Arthur J. DuPont
 Ms. Laura M. Durant
 Ms. Marianne Durgavich
 Reverend James J. Durkin
 Ms. Reina M. DuVal
 Ms. Marilyn A. Dvorak
 Mr. Michael J. Dwyer
 Ms. Nora Dwyer
 Reverend Robert D. Dwyer
 Ms. Rosemary Dyer
 Ms. Mary Dziedzic
 Ms. Kathleen B. Easler
 Mr. Stephen Ebel
 Mr. Arthur R. Eberle
 Reverend Leonard A. Eckroth
 Mr. Richard Eddington
 Mrs. Thalia W. Eddleman
 Ms. Angelina M. Eddy
 Mr. Jerome P. Eidemiller Sr.
 Mr. Gunter J. Elert
 Rev. Msgr. Frederic F. Elkin
 Mr. Bruce R. Ellig
 Ms. Theresa Eltman
 Reverend George F. Emerson
 Mr. John D. Emery III
 Reverend David R. Engbarth
 Mr. James English
 Deacon David R. Erdmann
 Reverend William W. Ernst
 Esper Escalante
 Mrs. Stella M. Espinoza
 Ms. Ramona Essoe
 Ms. Sonia Esteves

Mr. Edward Eustace
 Mr. George Q. Evans
 Reverend Jude Ezuma
 Ms. Corrine P. Faber
 Dr. James D. Fabrey
 Mr. Robert Faisant
 Mr. and Mrs. Anthony Falcone
 Mr. James A. Fangmeyer
 Reverend Bernard C. Farley
 Ms. Paula Farrell
 Mrs. Susan M. Faughnan
 Very Reverend Gregory F. Fedor
 Mr. Joseph C. Fehribach
 Ms. Nancy A. Feldman
 Mr. Robert J. Fennell Sr.
 Ms. Fran M. Fenske
 Reverend Robert J. Fenzl O. Praem
 Ms. Sylvia Ferlita
 Mr. Jose Fernandez
 Miss Josephine Ferraro
 Mr. Michael A. Ferraro U.S.A.F.
 Ms. Mary Ferry
 Mr. Robert J. Fetz
 Fidelity Charitable
 Reverend Daniel F. Fiebelkorn, II
 Mr. Terence F. Finch
 Mr. Albert A. Fink
 Dr. Julianna M. Finn
 Mr. Michael A. Finn
 Rev. Msgr. Peter G. Finn
 Mr. Ronald L. Fishbaugh
 Most Reverend Michael W. Fisher
 Mr. Patrick Fitzpatrick
 Mr. John B. Flagg
 Ms. Mary J. Flaherty
 Mr. James Flanagan
 Mr. Bud Flocchini
 Reverend Phil Flott
 Mr. Michael M. Foley
 Reverend William P. Foley KHS
 Ms. Altagracia Fontanez
 Mr. John S. Ford
 Mr. George A. Fortmuller

Miss Mary Fox
 Dr. Theodore Fox M.D.
 Mr. Bernard G. Francetic
 Franciscan Friars-Immaculate Conception
 Province, New York, NY
 Franciscan Sisters of St. Joseph, Hamburg, NY
 Ms. Mariolga Franco
 Mrs. Geraldine Frank
 Mr. John L. Frank
 Mrs. Theresa M. Fraticelli
 Mr. George T. Fredrick
 Mr. and Mrs. Walter and Betty French
 Mr. Eugene Fried
 Dr. Robert E. Froelich
 Mr. Mariano S. Fuentes
 Ms. Jacqueline Furey
 Mr. Albert Fusco
 Ms. Kathleen Susan Gahr
 Mr. Leo P. Gallagher Jr.
 Mrs. Patricia A. Gallagher
 Miss Grace Gallegos
 Ms. Rose Gallucci
 Miss Clare B. Gannon
 Mr. Benjamin O. Garcia
 Mrs. Irma Garcia
 Ms. Maria G. Garcia
 Reverend James W. Garvey
 Sr. Mary Pat Garvin RSM
 Ms. Maria E. Garzon
 Reverend Joseph A. Gaudet
 Mr. Wilfred Gauthier
 Reverend Gregory Gay C.M.
 Mr. Ray Gayauskas
 Mr. and Mrs. Michael A. Gee
 Mr. Richard Genter
 Mr. and Mrs. Ray E. Gentilini
 Ms. Clare V. Genzlinger
 Rev. Msgr. Robert J. Gettinger
 Ms. Karen M. Giannettino
 Mr. Constantine Gianoukos
 Mr. and Mrs. Gerrald Giblin KM
 Ms. Edith Gieras
 Reverend Anthony Giesing

Mr. Joseph Giglio
 Rev. Msgr. John J. Gildea
 Ms. Barbara Gillis
 Angeli Gionet
 Mr. James Gladbach
 Ms. Mary W. Gleason
 Reverend John C. Gloss Jr.
 Dr. Gene R. Glover
 Dr. David J. Gocke MD
 Ms. Clair Goebel
 Mr. Maurice Goesser
 Reverend Stanley J. Gomes
 Ms. Mariana L. Gomez
 Mr. Joseph Gompers
 Ms. Cheryl A. Gonski
 Mr. Edward J. Gonwa
 Mrs. Mary Gonzales
 Mr. Kenneth Goode
 Mr. John J. Goodwin
 Mr. Ruben Gordillo
 Mr. Gary P. Gorman
 Mrs. Helen M. Goy
 Mr. A. Richard Grant
 Ms. Judith Grant
 Sister Mary Ann Grates
 Mrs. Patricia A. Gray
 Miss Anna Graziosi
 Reverend John D. Green
 Mrs. Mary S. Greene
 Grey Nuns of the Sacred Heart
 Reverend Rocky Grimard OMI
 Ms. Rita J. Groce
 Mr. Michael Gronitz
 Ms. Joanne Groom
 Mr. John Growney
 Reverend William B. Gubbins
 Mr. Mick J. Guck
 Most Reverend Borys A. Gudziak
 Mrs. Maria C. Guevara
 Mr. Richard E. Gustafson
 Mr. Leo Gutchewsky
 Mr. Eugene R. Haas
 Mr. David A. Haberman
 Dr. Victor R. Haburchak Jr.
 Bro. Ken Haders CSC
 Mr. Thomas J. Hagedorn
 Reverend Nicholas J. Hagen
 Mr. Gerald E. Hahn
 Mr. Howard Halbasch
 Reverend Patrick F. Halfpenny
 Reverend John M. Hall
 Ms. Jean K. Hand
 Ms. Elizabeth A. Hanley
 Mr. Richard Hansknecht
 Ms. Mary Ann Hanson
 Reverend Peter C. Harman
 Mrs. Janice C. Harpenau
 Reverend James L. Harrison
 Mr. Richard C. Harrison
 Mr. and Mrs. Francis J. Hartman Esq.
 Mr. Harold Hartman
 Dr. Douglas C. Hauschild
 Ms. Barbara C. Haydasz



Mrs. Charlotte A. Hayner
 Mrs. Dolores Hazard
 Mr. Bruce Headrick
 Mr. and Mrs. Dennis Hearne
 Mr. Charles J. Hedetniemi Jr.
 Ms. Marguerite Hedman
 Mr. Neil Heffernan
 Ms. Elizabeth C. Heine
 Ms. Andrea Heingarten
 Reverend Walter E. Heinz
 Reverend Thomas J. Helfrich
 Brother Thomas W. Hemm C.P.P.S.
 Mr. Bernard Hennig
 Mr. Cletus Henrichs
 Mr. Thomas A. Henwood LTC USAF Ret.
 Dr. Heinz Hermann
 Ms. Joanne L. Herndon
 Reverend Albeiro Herrera-Ciro
 Mr. Mark P. Hessek
 Ms. Janet Hibner
 Mr. Richard F. Hickey
 Reverend Francis J. Hicks
 Reverend Frank Hicks
 Mr. Kevin B. Higgins
 Mr. Paul A. Higgins
 Mr. Fred Hikel
 Mrs. Valerie B. Hill
 Rear Adm. and Mrs. James Hinkle
 Mr. Jimmie R. Hinojosa
 Mr. Carmen Hitzges
 Mrs. Grace P. Hobelman
 Ms. Anna Hodgeman
 Mr. James Hoffman
 Reverend Lawrence R. Hoffmann
 Reverend Philip A. Hoffmann
 Reverend Robert Hohenstein
 Reverend John Holliday CM
 Reverend David L. Holloway
 Ms. Rosemary A. Holmes
 Reverend Patrick Holroyd
 Holy Cross Catholic Church, Indiantown, FL
 Holy Cross Parish, Garrett Park, MD
 Holy Spirit Adoration Sisters, Philadelphia, PA
 Mrs. Loraine Holzhauser
 Mrs. Nancy Hondros
 Mr. Shiou Yun Hong
 Reverend Mark E. Horn
 Ms. Virginia Horton
 Mrs. Carol A. Hoskins
 Mrs. Connie Hougland
 Reverend Michael G. Hrydziusko
 Mr. and Mrs. Ronald A. Huempfer
 Mrs. Margaret W. Hui
 Mr. John P. Humphrey
 Reverend John J. Hurley Jr.
 Mr. Patrick Hurley
 Mr. James J. Hutchins
 Mr. Matthew I. Hutton
 Mrs. Pauline B. Ibarrola
 Mr. Charles Imbriani
 Reverend Victor Ingalls
 Reverend Peter J. Iorio
 Reverend Mark R. Ivany

2021 Donors

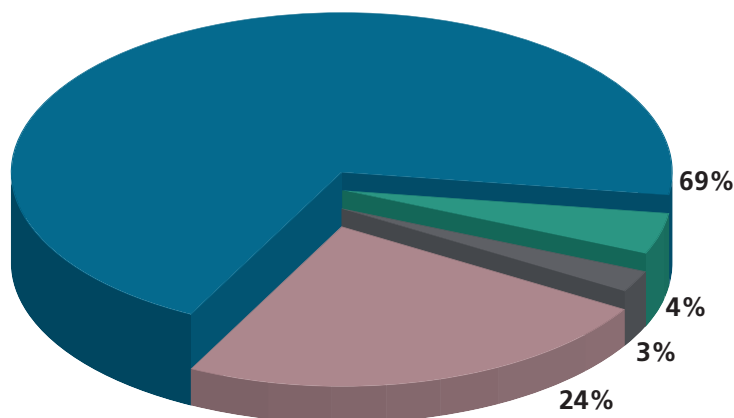

- Lay Supporters
- Bishops, Priests, and Religious Men and Women
- Dioceses, Parishes, and Religious Orders
- Foundations, Organizations, and Corporations

Ms. Doris Jackson
 Mr. Pius Jacob
 Ms. Lavern Jacobs
 Reverend Alfred Jacques
 Mr. Charles Jahne
 Reverend Vincent Warwick James
 Rev. Msgr. Ronald Jameson
 Reverend Edward J. Janoch
 Ms. Jean Jardim
 Mr. Lee J. Jarocki
 Mrs. Barb Jarvis
 Mr. Lawrence B. Jasmer
 Mrs. Millie J. Jasutis
 Mr. A.T. Pete Jauer
 Ms. Jean Jesinsky
 Jesus the Good Shepherd Catholic Church, Owings, MD
 Mr. William Johns
 Mrs. Carol B. Johnson
 Mr. Daniel H. Johnson
 Reverend W. Paul Jones
 Ms. Grace C. Jordan
 Mrs. Orvis Jorgenson
 Ms. Shirley A. Juba
 Ms. Felicitas Jugos
 Ms. Emelia A. Junk
 Gert Kadrie
 Francis Kai
 Dr. Dale C. Kaiser
 Mr. George J. Kaleel
 Mr. and Mrs. Nikos Kalos
 Reverend James J. Kane
 Mr. Matthew G. Karl
 Mr. John E. Karpac
 Mrs. Margaret B. Kasprzak
 Rev. Msgr. William C. Kaufman

Mr. Robert C. Kaupie
 Mr. Eduardo Kaw
 Mr. W. Les Keene Jr.
 Reverend Francis J. Keferl
 Reverend Charles F. Kelly
 Reverend Edward J. Kelly
 Mr. and Mrs. Robert P. Kelly
 Reverend John H. Kennealy
 Mr. John E. Kennebec
 Ms. Amy Kennedy
 Mr. William J. Kennedy
 Mr. John J. Kenny
 Mr. Edward Keto
 Ms. Ellen Lee Kiel
 Reverend James Kiesel
 Mr. Joseph A. Kihm
 Ms. Mary Kilner
 Reverend John J. Kilpatrick
 Mr. George E. King
 Mrs. Rosemarie C. Kinninger
 Mr. Robert Kirby
 Reverend Carl G. Kish
 Mr. Robert Klassa
 Mr. and Mrs. Gerard Klazura
 Reverend David J. Klein JCL
 Reverend Marvin J. Klemmer
 Mr. and Mrs. Terry Klenske
 Mr. Fred Klettner
 Reverend Thomas P. Kobuszewski
 Mr. and Mrs. Ellis J. Koch
 Reverend Steven C. Koehler
 Mr. Lloyd F. Koelfgen
 Mr. Steven Koenig
 Mrs. Joann Koenigsnecht
 Mr. Herman J. Koers Jr.
 Mr. John A. Koerschner

Mr. Scott Kolasinski
 Reverend Robert D. Kolenski
 Rev. Msgr. John C. Kolesar
 Ms. Marcia Kolovich
 Mr. and Mrs. James L. Koltes
 M. J. Komar
 Mrs. Deborah J. Konger
 Mr. Peter D. Kopcha
 Mr. Michael S. Kopec
 Mrs. Mary K. Kopperud
 Reverend Leo D. Kosch
 Mr. John H. Koselke
 Mr. Kenneth J. Kosovich
 Mr. Robert Koster
 Mr. Fred R. Kovac
 Mrs. Mary D. Kovacik
 Cmsgt. Stephen Kovaskitz USAF Ret.
 Reverend William F. Krlis
 Mr. Raymond Ksiazek
 Mr. Daniel R. Kucera
 Reverend James H. Kuczynski MS
 Mr. Jerome E. Kuennen
 Mr. Dale Kuhn
 F. P. Kurmay
 Reverend Eugene C. Kutsch
 Reverend Anthony F. Kuzla
 Reverend Arthur J. La Baff

Mr. Edward B. La Neve
 Reverend Chris W. LaBarge
 Reverend Don A. Lacuesta
 Reverend Jerome M. Lajack
 Mrs. Mary B. Lako
 Ms. Roseann P. LaManna
 Mr. Joseph F. Landry
 Mr. Mark J. Lane
 Ms. Hedwig Langer
 Mr. John Langjahr
 Mr. and Mrs. James Langley
 Miss Rosemary Lanigan
 Mr. William J. Larkin
 Mr. Franco LaRocca
 Ms. Helen Larson
 Mr. Melvin Lassere
 Mr. Robert A. Laubach
 Mr. Steven Laux
 Reverend Edward R. Lavelle
 Mr. Frank R. Lavin
 Mr. Paul E. Lavin
 Ms. Eidy Laviolette
 Reverend David Lawler
 Mr. and Mrs. Thomas Lawler
 Dr. Toi Le MD
 Mr. Thomas Leahy
 Ms. Louise Leavitt

Mrs. Susan LeBlanc
 Mrs. Geraldine J. Lech
 Ms. Frances LeClair
 Ms. Sheila M. Ledford
 Mrs. Mary C. Leiker
 Rev. Gerald A. Leise Jr.
 Mr. Alfred Lemker
 Reverend John B. Lendvai
 Rev. Msgr. Ronald P. Lengwin
 Mr. Thomas P. Leonard
 Mr. Ernest LeSage
 Rev. Msgr. David LeSieur
 Mrs. Barbara E. Levasseur
 Mrs. Mary E. Lewis
 Dr. Augustine Li
 Ms. Mary A. Lichtenberger
 Mr. Gene Liebig
 Reverend Thomas F. Lijewski
 Mr. Donald V. Lincoln KM
 Miss Margaret E. Little
 Ms. Patricia A. Little
 Ms. Virginia Liwag
 Ms. Agapita S. Lobdell
 Mrs. Patricia A. Lockerby
 Mrs. Geraldine Loder
 Reverend George C. Lodi
 Mr. James A. Loebach

Expanding Donor Reach in 2021

Representation by State

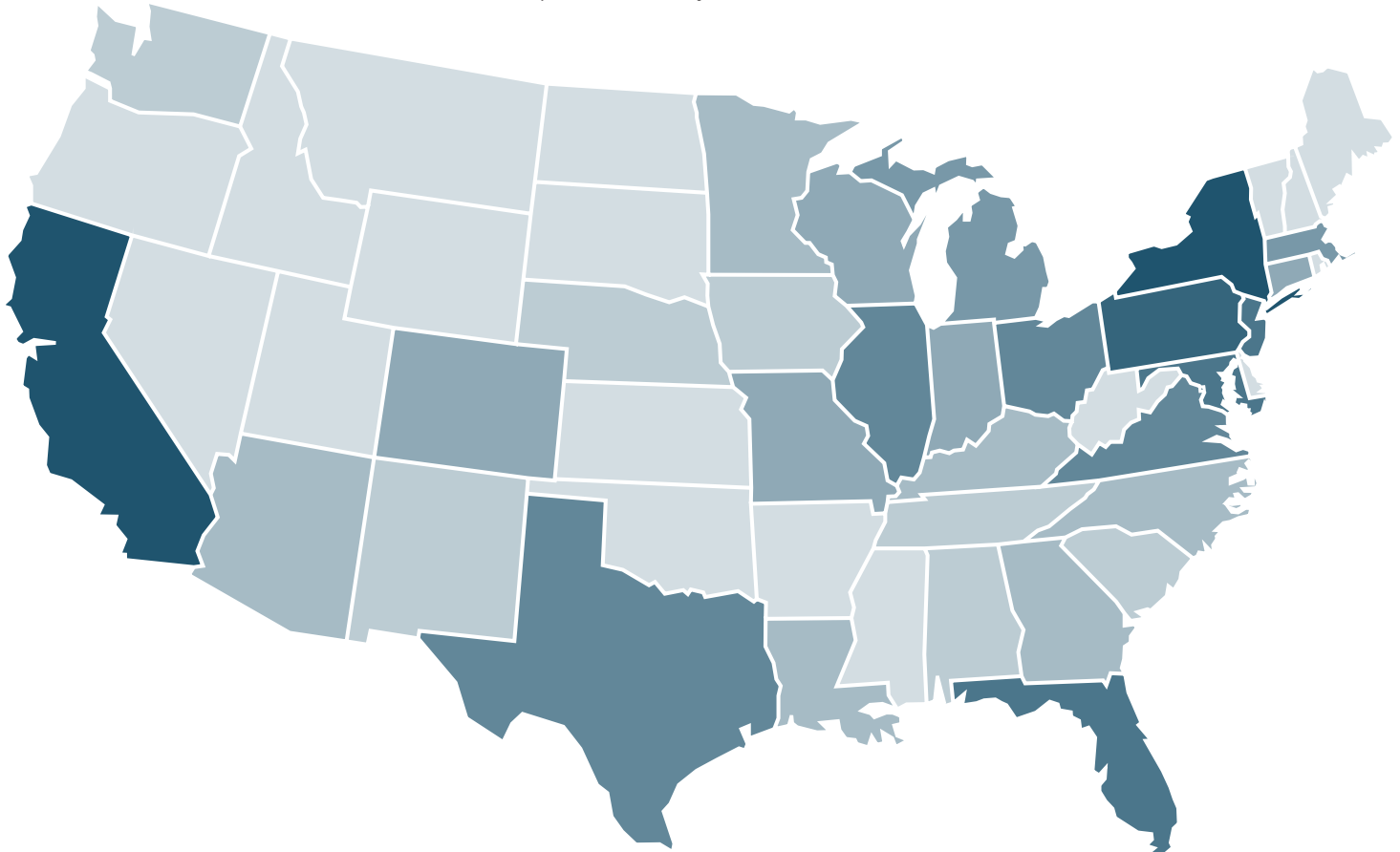

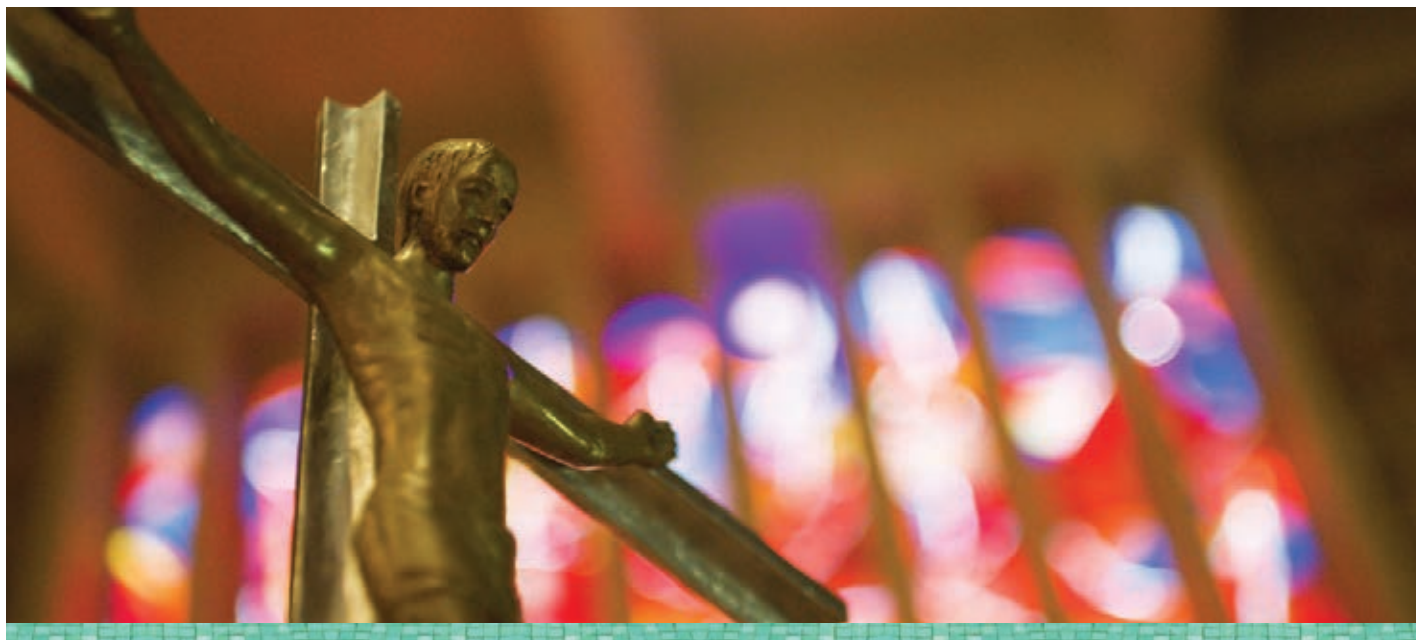

Mr. Joseph J. Loffredo
 Mrs. Juanita Lopez
 Ms. Maria E. Lopez
 Mr. Matthew B. Lopez
 Mr. and Mrs. Henry A. Lopez Aguiar
 Ms. Susanne Lorbeer
 Mr. Bruce Lory
 Mr. James R. Loss
 Mr. Martin J. Louis
 Dr. Ann M. Lucas
 Reverend William P. Lucas
 Mr. Louis Lucero
 Mr. Michael R. Lugano
 Mr. Frederick Lumley
 Mr. Salvatore P. Luzzi
 Reverend Dennis J. Lyle
 Reverend Michael J. Lynch
 Ms. Anna Maas
 Mr. Joseph MacIntosh
 Ms. Mary L. Mackerell
 Ms. Mary Mackin
 Mr. William A. Maddigan
 Ms. Marian E. Magee
 Mrs. Joan Magnusen
 Mr. Daniel Maguire
 Mr. Paul Mahar
 Reverend Richard J. Maisano
 Mr. George Makovic
 Ms. Ida S. Maldonado
 Ms. Joanne Malikowski
 Reverend Richard C. Malo
 Mr. and Mrs. James P. Maloney
 Ms. Andrea Mangone
 Mr. and Mrs. Robert E. Mann
 Mr. Neal R. Mansi
 Ms. Rita D. Marchand
 Mr. Joseph G. Mariani
 Ms. Linda J. Marinello
 Mrs. Anne F. Marnic
 Mrs. Geraldine Marson

Reverend Theodore Marszal
 Ms. Pauline Marth
 Reverend Gerard Ray Martin
 Mr. Luis L. Martinez
 Ms. Martha Martinez
 Dr. Anthony Marturano M.D.
 Mr. Richard C. Marx
 Mrs. June A. Marzano
 Mrs. Mary S. Master
 Ms. Jenny Masters
 Mr. Charles D. Matthews
 Dr. George Matthews
 Mr. Edward W. Maurer III
 Mr. Norman Maurer
 Ms. Joicelyn Mayfield
 Mr. Matthew Mazur
 Ms. Linda Mazzara
 Mrs. Nickolas Mazzeo
 Mr. Darwin F. McBratney
 Reverend Robert G. McBride
 Mrs. Nancy L. McCallion
 Mrs. Betty L. McCarthy
 Reverend Brian P. McCarthy
 Reverend Thomas H. McCarthy
 Reverend Adam S. McCloskey
 Ms. Alma J. McClune
 Most Reverend John B. McCormack
 Reverend Brian McCormick
 Sister Jean L. McCormick SSJ
 Mrs. Patricia McCormick
 Rev. Msgr. James P. McCoy
 Ms. L. Kay McCulley
 Mrs. Barbara J. McDermott
 Mr. Francis McDermott
 Mr. John B. McDonald Jr.
 Reverend Malcolm McDonald
 Mr. P. William McDonnell
 Mr. Allen R. McGill
 Ms. Mary D. McGinness
 Mr. Thomas McGoldrick

Ms. Barbara L. McGrath
 Mr. Fred J. McGrath Jr. USMC (Ret.)
 Reverend Roger E. McGrath
 Reverend Thomas J. McGrath
 Mr. Thomas M. McGrath
 Mrs. Elizabeth C. McGreevy
 Mrs. Carol McGuane
 Reverend John J. McGuirk
 Mr. Hugh McHugh
 Mrs. Mary A. McHugh
 Ms. Carol McIntyre
 Reverend Henry J. McKee
 Rev. Msgr. Enda McKenna
 Mr. Charles McLaughlin
 Mr. Bill McLean
 Mrs. Margaret J. S. McLean
 Mr. David F. McLellan
 Mr. James R. McLelland
 Reverend Joseph V. McMahan
 Ms. Mary A. McMahon
 Ms. Suzanne C. McNally
 Mr. Thomas W. McNally
 Rev. Msgr. Francis G. McNamee
 Mr. Kevin McNamee
 Reverend Mark C. McNea
 Mr. Joseph McRoskey
 Ms. Mary Jane McSparran
 Dr. Robert T. Means
 Mr. Michael L. Medico
 Mrs. Elizabeth B. Meers
 Reverend Gerald S. Meidl
 Reverend Gerald A. Meier
 Mrs. Carol Meiners
 Mr. John R. Meis
 Sister Feliciana Mejia CCVI
 Dr. Margaret Melady PhD, DM
 Ms. Joanne Melear
 Mr. Alonso Melendez
 Mr. Javier A. Melendez
 Ms. Violeta Mercado

Reverend Daniel J. Merz
 Ms. GiGi Metz
 Reverend William R. Metzler
 Mr. Fernand L. Meunier
 Reverend Harry J. Meyer
 Mrs. Inez Michael
 Mr. James Michaels
 Mr. Edward J. Michalak
 Mr. John Michalik
 Reverend William C. Michatek
 Mr. Albert A. Mika
 Mrs. Pauline T. Mikuska
 Mr. James Milana
 Ms. Bernadette Miller
 Mr. Mark A. Miller
 Miss Mary Miller
 Ms. Susan M. Miller
 Ms. Dorothea M. Millos
 Ms. Marian Milne
 Mrs. Judith B. Miltenberger
 Mrs. Anna M. Minuth
 Missionhurst
 Mr. Brian J. Mitchell
 Ms. Patricia Mitchell
 Reverend Thomas R. Mizeur
 Mr. Julian C. Moczygemba
 Mr. Thomas L. Moffatt
 Mr. Robert Molnar
 Ms. Evelyn Monica
 Dr. Alfred M. Monkowski M.D.
 Mr. Larry J. Montenegro
 Mrs. Sarah T. Monteverde
 Mr. Robert C. Monti
 Mr. George Moore
 Mr. Robert P. Moore
 Mr. Robert A. Moorhead
 Dr. and Mrs. William Moors
 Reverend Robert B. Moran
 Ms. Sara Moran
 Mr. John P. Morgan
 Ms. Mildred Morganstern
 Reverend Timothy J. Moriarty

Mr. Thomas E. Morley
 Mr. Walter F. Morris
 Reverend John L. Moyna
 Reverend Robert K. Muhlenkamp
 Mr. Robert J. Mulcahy
 Mr. Philip Mule
 Mr. John Mullarkey
 Mr. Lee C. Murphy
 Mr. Richard C. Murphy
 Ms. Rosellyn Murphy
 Reverend Joseph L. Muth Jr.
 Mrs. Ann Myran
 Mr. Michael Nader
 Ms. Margret Nafso
 Mr. Fred Nassiff
 Rev. Msgr. William Naughton Ph.D
 Mrs. Mercedes Naumann
 Mr. Reynaldo Navarre
 Mrs. Diane M. Neal
 Very Reverend Thomas F. Nestor
 Ms. Evelyn M. Nevaras
 Mr. Hieu Nguyen
 Ms. P. Mai Nguyen
 Ms. Patricia Nicholson
 Mr. Ernest T. P. Nierras
 Mr. Bernard Nietfeld
 Mr. Samuel M. Niglio
 Mr. Natale A. Noe
 Mr. Denis Nolan
 Ms. Elvera Nolan
 Mr. Francis X. Nolan Esquire
 Ms. Mary K. Nolan
 Mr. Christopher Nomhwange
 Mr. Frank Noonan
 Notre Dame Roman Catholic Church, North
 Caldwell, NJ
 Ms. Jennie Novak
 Mr. Gary Novotny
 Mr. Ernest F. Oakeley
 Mr. Terrence C. O'Bar
 Mr. David Oberbrockling
 Mrs. Margaret Oberon

Mr. Irvin Oberreuter
 Ms. E. Jane Oberschmidt
 Ms. Christina O'Brien
 Mrs. Gilda T. O'Brien
 Reverend Michael T. O'Brien
 Mr. Timothy J. O'Brien
 Mr. & Mrs Chris O'Bryan
 Reverend David O'Connor
 Mrs. Helen S. O'Connor
 Ms. Marianne O'Connor
 Mrs. Rosemary A. O'Donnell
 Mr. John Olejniczak
 Mr. Anthony C. Olivas
 Reverend John J. Oliveira
 Reverend Theodore Olson
 Miss Nancy E. Olszewski
 Order of Malta Federal Association
 Mrs. Maureen Ormsby
 Mr. David Orr
 Mr. Gabriel S. Ortega
 Mrs. Naudine J. Ortega
 Reverend Robert E. Osborne
 Miss Lolita Ostonal
 Ms. Colleen O'Sullivan
 Mr. and Mrs. John Denis O'Toole Esq.
 Mr. Robert Otremba
 Reverend Paul J. Otting
 Mr. Herbert F. Otto III
 Reverend Chester J. Pabin
 Ms. Josefina R. Pablo
 Rev. Msgr. John N. Paddack
 Ms. Teresita A. Padilla
 Mrs. Verna M. Pagliari
 Very Reverend William B. Palardy PhD
 Reverend Michael L. Palazzo
 Mr. Theodore Pamarico
 Mr. Robert C. Panaccio
 Rev. Msgr. Robert J. Panke
 Ms. Sylva Partridge
 Mr. William Pasquinelli
 Christopher Fusco and Patricia Scalese
 Mrs. Anna Patterson
 Ms. Mari M. Paulo
 Reverend Jerome Paulson
 Dr. Paulita Payumo M.D.
 Mr. Ronald D. Pedersen
 Mr. and Mrs. Robert M. Peles
 Sister Josephine Pelster SSMO
 Mr. Brian C. Perchal
 Mrs. Antonia Perez
 Mr. Joseph A. Perna
 Mrs. Colette Perrault
 Reverend James H. Perry
 Reverend David L. Peters
 Dr. Roger Peterson
 Mr. Luke Petriccione
 Mr. Alex Petrillak
 Mr. Henry J. Petrilli
 Mrs. Beryl Petrus
 Reverend Thomas J. Peyton
 Mr. Alvin Pfeifer
 Ms. Amie Pham
 Mr. John Pham



Rev. Msgr. Michael J. Phillips
 Mr. Michael L. Phillips
 Rev. Msgr. Pham Van Phuong
 Mr. Lawrence Pias
 Ms. Mary Piccolino
 Miss Anaterese Pierotti
 Reverend Stephen Piga
 Reverend Robert M. Pipta
 Mrs. Louise Piscopo
 Reverend Wayne M. Pittard
 Mr. George B. Playez
 Mr. Randall J. Plese
 Mr. Victor Podlaski
 Rev. Msgr. Sal E. Polizzi
 Ms. Rose Poll
 Mr. William H. Pollman
 Mr. Stephen Pommer
 Mrs. Elaine Porth
 Rev. Msgr. Richard T. Powers
 Reverend Richard M. Powers
 Mr. and Mrs. Milton L. Pozo
 Mrs. Dallanira Prado
 Mr. and Mrs. Richard Prellwitz
 Mrs. Tracie L. Price
 Prince of Peace Catholic Church, Ormond
 Beach, FL
 Mr. Michael V. Puck
 Mrs. Aurora Pumares
 Mr. Philip Purdy
 Mr. and Mrs. Stanislaus S. Pyzik
 Reverend Joseph J. Quindlen
 Reverend Frank M. Raffo, Jr.
 Mr. Thomas J. Rafter
 Mr. David Rajnes
 Mr. Hamilton Ramirez
 Mr. Jose Ramirez
 Reverend Daniel Ramirez-Portugal
 Mr. Manuel Ramos
 Mrs. Mary Rapczynski
 Most Reverend George J. Rassas
 Reverend Robert E. Ray
 Mr. Robert Ray
 Mr. and Mrs. Jay K. Reale
 Reverend Francis H. Reardon
 Redemptorist Fathers of Most Holy Redeemer
 Church, Columbia, SC
 Mrs. Christi L. Redmon
 Mr. Sidney G. Reed Jr.
 Mr. Ronald F. Reggio
 Mr. John Reich
 Reverend David Reid SSCC
 The Honorable Edward F. Reilly Jr.
 Mr. James Reilly
 Mr. Joseph F. Reilly
 Rev. Msgr. William J. Reilly
 Reverend Gerald L. Reinersman
 Reverend Lancelot J. Reis
 Mr. Andrej A. Remec
 Ms. Margaret M. Renner
 Ms. Margaret Rentmeesters
 Ms. Jackie T. Repper
 Mr. Allen L. Reshel
 Mr. John Resino



Reverend John C. Retar
 Mr. Daniel J. Rezac
 Ms. Catherine L. Rice
 Mr. Dennis Riedy
 Ms. Patricia Riek
 Mr. August Ries
 Ms. Caitlyn Riley
 Reverend Gerard A. Ringenback
 Mr. Daniel J. Ristway
 Reverend Charles F. Ritter
 Mr. Charles J. Ritter
 Dr. Edward F. Rzyz
 Reverend John Roach
 Reverend Michael G. Roach
 Mr. David P. Roberson
 Mr. Dennis Roberts
 Ms. Colleen M. Robinson
 Mr. Robert Robinson
 Mr. Charles A. Roche
 Mr. Michael Roderick
 Mr. Norbert Roessner
 Ms. Carol Rogers
 Reverend Joseph S. Rogliano
 Dr. Thomas Rojy Jr.
 Mr. and Mrs. Robert Roll
 Mr. Don Romaine Sr.
 Mr. Joseph L. Romandetti
 Mr. and Mrs. Robert J. Rooney
 Sister Teresa Rooney CHF
 Mrs. Marlene A. Rosinski
 Mrs. Mary Rottger
 Mr. Donald Roulley
 Rev. Msgr. Peter A. Routhier
 Mr. Anthony M. Rovelli
 Mr. Robert M. Ruane
 Ms. Soledad Rubin
 Mr. Robert R. Ruff
 Reverend Joseph Ruggieri
 Mrs. Harriet A. Russell
 Rev. Msgr. Stanley J. Russell
 Mr. Bruce Russett
 Mr. Donald Russo

Mr. Gaynor J. Ryan
 Mr. Kevin M. Ryan
 Reverend Thomas A. Ryan
 Reverend Paul P. Sabo
 Mr. George E. Sadd
 Mrs. Diane M. Sagnella
 Mr. Richard Salazar
 Mr. David M. Salome
 Mrs. Martha A. Samolyk
 Mrs. Concetta San Filippo
 Ms. Emerita V. San Juan
 Ms. Frances Sanders
 Mr. Gerald Sandmann
 Mr. and Mrs. Claude Sansaricq
 Ydelsy Santana
 Mr. Michael J. Santoli
 Mr. Anthony Santoro
 Mr. Robert F. Santoro
 Reverend David Santos
 Most Reverend Joseph M. Sartoris DD
 Mr. Michael Scalise
 Reverend Francis G. Scanlan
 Sister Jane Ann Scanlon CND
 Mr. Eugene E. Scarbel
 Ms. Shirley Schaefer
 Mrs. Doris M. Schaffer
 Mr. Joseph Schaller
 Reverend Joseph C. Scheib JCL
 Mr. David Schmidt
 Mr. Stephen M. Schmieder
 Mr. Bernard A. Schmitz
 Reverend George R. Schmitz
 Mr. Edward J. Schneider
 Ms. Julie Schonhardt
 Mr. Robert Schraeger
 Mrs. Mildred Schromen
 Mr. Mike Schuette
 Mrs. Shirley M. Schultz
 Ms. Grace E. Schumacher
 Mr. Stanley T. Schumacher
 Schwab Charitable
 Reverend Hugh F. Schwartz

Mrs. Alvira Schwarz
 Reverend Michael J. Sciberras
 Mr. Gary A. Scoggan
 Mr. Sandro Scola
 Ms. Margaret W. Scully
 Mr. and Mrs. Nicholas F. Scutari
 Sister Romona Seidl CSJ
 Mr. Mark Serna
 Rev. Msgr. Michael F. Sexton
 Mr. Richard Shannon
 Mr. Thomas M. Shannon
 Mrs. Maria G. Shapiro
 Mr. Charles A. Sharp
 Ms. Edith Shea
 Mr. Gary C. Sheehan
 Sheila R. Berner Foundation
 Reverend Brian R. Sheridan M.S.
 Reverend Rick Sherman
 Ms. Jeanne Siegand
 Ms. Barbara Silva
 Ms. Fernande Silvers
 Mr. James H. Simon
 Mr. Stephen A. Sims
 Reverend Robert J. Sipe
 Miss Joan M. Sirois
 Mr. Joseph S. Sisca
 Sisters of Charity of the Blessed Virgin Mary,
 Dubuque, IA
 Sisters of Charity-Halifax, Halifax, NS
 Sisters of St. Joseph, Baden, PA
 Sisters of the Holy Family, New Orleans, LA
 Reverend Richard Sitzmann
 Mr. Connor E. Skaggs
 Ms. Frances Skinner
 Rev. Msgr. Dennis A. Skonseng
 Mr. and Mrs. Thomas J. Skypeck
 Mr. Francis Slavin
 Mr. Stephen Smaldone
 Mr. Georgie Smesny
 Mr. Aubrey I. Smith
 Ms. Catherine Smith
 Mr. Charles M. Smith

Reverend Geoffrey C. Smith
 Mr. James Smith
 Mrs. Ronni S. Smith
 Reverend Thomas Smith
 Mr. Joseph Francis Snape
 Mr. John N. Snell
 Mrs. Beverly S. Snyder
 Mr. Mark Snyder
 Mr. Joseph E. Soares
 Rev. Msgr. Joseph R. Sobiesiak
 Mr. Michael Sonnier
 Mrs. Margaret Sophiea
 Rev. Msgr. David A. Sork
 Mr. Carlos I. Sosa
 Mr. Edwin E. Sostarich
 Mr. Michael Spagnole
 Ms. Barbara M. Spencer
 Ms. Elisa Springmeyer
 Ms. Laura Srsich
 St. Ann Catholic Church, Florence, SC
 St. Ann's Monastery and Shrine Basilica,
 Scranton, PA
 St. Augustine Parish, Oakland, CA
 St. Charles Borromeo Church, Houston, TX
 St. Elizabeth Ann Seton Church, Troy MI
 St. Francis Catholic Church, Staunton, VA
 Reverend Kenneth T. St. Hilaire
 St. Joseph Catholic Church, Hayward, WI
 St. Joseph Church, Alexandria, VA
 St. Joseph Friary, Butler, NJ
 St. Martin of Tours Church, La Mesa, CA
 St. Michael the Archangel Catholic Church,
 Clearwater, FL
 St. Thomas More Church, Chapel Hill, NC
 Mrs. Elizabeth A. Stachelek
 Mr. John Stacom
 Ms. Rosalind M. Stanco
 Reverend William Stang
 Deacon Michael J. Stankewicz
 Ms. Carol A. Stanley
 Ms. Leona Staugh
 Rev. Msgr. John M. Steiner

Mr. James L. Steinhauser
 Ms. Suzanne M. Steitz
 Miss Alice Stephen
 Ms. Susan V. Stepniak
 Ms. Frankye Stewart
 Mr. Michael Stishan
 Mrs. Alexandra Stocking
 Ms. Janet Stokley
 Reverend Ronald A. Stolcis
 Mr. Gerald A. Stopar
 Mr. and Mrs. Paul J. Straka
 Mrs. Shari Strauss
 Mrs. Brigitte Strickler
 Ms. Ruth V. Stumpo
 Reverend Richard S. Sturtz
 Mr. Timothy F. Sugrue
 Reverend John D. Sullivan
 Mr. Redmond B. Sullivan
 Reverend W. Jerome Sullivan
 Reverend Norman A. Supancheck
 Mr. Joe A. Supnet
 Ms. Kathy Surmeier
 Reverend Thomas J. Sutherland
 Reverend Thomas E. Sutton
 Mr. Sergio F. Svegliati
 Mr. Ludvik Z. Svoboda
 Mr. James M. Sysko
 Mr. and Mrs. Wojciech A. Szynaka
 Mr. Michael A. Tedesco
 Mr. Lawrence Teixeira
 Mr. Richard Telenko
 Miss Jeanette Tellish
 Reverend Jose L. Tenas
 Ms. Cecelia F. Tengsico
 Mrs. Deborah J. Terwelp
 The Blackbaud Giving Fund
 Mr. Lucien Theriault
 Ms. Aetna Thompson
 Mr. Francis Thompson
 Reverend William James Tkachuk
 Mrs. Beatrice Todd
 Mr. Dominick E. Toque
 Mrs. Maureen Tornabene
 Ms. Stella I. Torralba-Palanca
 Ms. Wilma Toth
 Mr. Guy Toto
 Mrs. Susan M. Tournoux
 Reverend James R. Tracy
 Ms. Donna M. Traczyk
 Ms. Marjorie Trafeli
 Mrs. Denise Traina
 Mr. Henry Tran
 Ms. Ester L. Transon
 Ms. D. Joanne Travers
 Mr. Javier J. Trejo
 Trinity Direct
 Reverend Michael Triplett
 Reverend Daniel J. Troy
 Mr. Oscar Q. Tuazon
 Mrs. Chereilyn K. Tuschong
 Ms. Loretta Tuttle
 Dr. James S. Tyler
 Reverend Daniel J. Ulishney





Reverend Stanley A. Ulman
 Mrs. Therese M. Uselmann
 Mehdi Vahdat
 Dr. and Mrs. Frank L. Valcour
 Mr. Robert A. Valdez
 Ms. Monette R. Vale Cruz
 Mr. Eugene Valentine
 Rev. Msgr. Frederick A. Valentino
 Mr. William D. Van Buren III
 Mr. Frank Van Dresser Jr.
 Mrs. Toni Van Gompel
 Brother James A. Van Koolbergen
 Mr. Louis J. Vanacore
 Miss Martha Vargas
 Mr. George Vargo
 Mr. Robert Vasil
 Reverend Hector Vasquez
 Mrs. Oanh T. Vaughn
 Reverend R. Stephen Vellenga
 Mr. Francis A. Venditti
 Frances Vera
 Ms. Rosavilla Verdera
 Mr. Richard E. Villamana
 Ms. Martina Villas
 Mr. Arthur J. Vinette
 Mr. Ron Viscovich
 Mr. Stephen D. Vogel
 Mr. John J. Vogler
 Ms. Lois J. Volkert
 Fra' James-Michael Von Stroebel GCJ
 Reverend Eugene F. Vonderhaar
 Reverend Wilbur J. Votraw
 Mrs. Laurie A. Vrba-Bos
 Ms. Ledung Vu
 Mr. Richard I. Wadhams
 Mr. Craig R. Wakefield
 Rev. Msgr. Raymond Walden
 Mrs. Mary Walker
 Ms. Sandre A. Wallin
 Most Reverend Gerald T. Walsh
 Ms. Ruth T. Walz
 Reverend Donald M. Ward SJ
 Mr. and Ms. Philip J. Ward
 Mr. Thomas F. Ward

Rev. Msgr. William P. Ward
 Reverend Brandon Ware
 Mr. Gerald M. Waring
 Reverend Mark A. Warnstedt
 Mrs. Katherine Warthen
 Ms. Mary L. Washburn
 Mr. and Mrs. Gerald Washko
 Mrs. Mary Jo Wasser
 Ms. Anita Waters
 Ms. Susan Watkins
 Mr. Philip C. Watson
 Reverend Andrew Wawrzyn
 Mr. James P. Weatherington
 Mrs. Karen Webb
 Ms. Ruth A. Webb
 Mr. Gregory Weber
 Reverend William "Jud" Weiksnar
 Mr. Thomas P. Weimer
 Mr. William G. Weinzierl
 Mr. Michael Welling
 Reverend David Wells
 Mrs. Sheila Werkley
 Reverend Tom Westhoven SCJ
 Mr. Alfred V. Weston
 Ms. Bernadette Westphal
 Mr. Joseph Westphal
 Rev. Msgr. Richard L. Wetter
 Rev. Msgr. Edward V. Wetterer
 Mr. Lawrence Whalen
 Mr. James White
 Mr. John P. White
 Mr. and Mrs. Bobby R. Whitlow
 Mr. Michael A. Whitty
 Reverend Ralph E. Wiatrowski
 Mr. S. Charles Wickersham
 Mr. Hal Wiebers
 Ms. Brenda Wiedeman
 Mr. Olin G. Wilcher
 Ms. Suzanne C. Wild
 Mrs. Dolores M. Willard
 Mr. James J. Williamson
 Mr. Anthony T. Wilson
 Ms. Tanya Wilson
 Reverend George R. Winne

Mr. Paul Winslow
 Mr. Richard E. Winter
 Mr. James E. Wintercorn
 Reverend Sean Winters
 Mr. Charles Wise
 Sister Shaun Marie Wise
 Reverend Robert Wiseman CSC
 Chris Wittman
 Mr. Leonard M. Wochner
 Reverend Robert Wolfee
 Mrs. Mary R. Wolford
 Ms. Jean Wolken
 Ms. Janet E. Wood
 Ms. Mary Wood
 Ms. Michelle E. Wood
 Mr. Jerry Wooden
 Mr. Richard J. Woods
 Ms. Mary M. Wozniak
 Mrs. Hope Wrench
 Mr. Leonard A. Wroblewski
 Lynne E. Wrocklage
 Reverend Thomas F. Wyndham
 Ms. Janet Wyzisk
 Mrs. Lan Yanda
 Most Reverend John W. Yanta
 Ms. Mary Ruth Yao
 Dr. C. Renee Yarmuth
 Mr. Kevin Yost
 Donna Youhouse
 Reverend Kenneth M. Zach
 Dr. David Zamierowski M.D.
 Ms. Celia Zapanta
 Ms. Shirley Zavodny
 Reverend John Zeyack
 Mr. W. Christopher Ziebold
 Reverend James W. Zimmer
 Dr. Dorothy Zolandz
 Reverend Richard Zuk
 Mr. and Mrs. Albin Zurkowski



GIVING YOUR WAY

Fundraising today must meet the needs of donors who span generations, from 20 to 90 years of age, and of various levels of wealth. Saint Luke Institute recognizes the variance among our donors and wishes to provide donors giving vehicles that fit each donor “just right.”

Which Opportunity Is Best for You?

Donor Advised Funds

A donor advised fund (DAF) is a philanthropic giving vehicle that provides an immediate tax benefit to individuals while creating a way to support charities like Saint Luke Institute by directing grants at a later time. Increasingly, many supporters of Saint Luke Institute donate through their DAF.

Stocks and Bonds

Gifts of long-term, appreciated stocks and bonds can provide a double benefit: donors may be eligible for both a charitable tax deduction for the value of the securities on the day of transfer, and they may not be responsible for taxes on any gains from the time the stock was acquired. Contact the development office for transfer instructions and more information.

Charitable IRA Transfers

Donors age 70 ½ or older can transfer a contribution each year directly from a traditional IRA account. This may satisfy a portion or all of the annual required minimum distribution and serve as a qualified charitable distribution, which can decrease tax burdens even for the non-itemizing taxpayer.

Planned Giving

Help strengthen the Church for future generations by remembering Saint Luke Institute in a will or Revocable Trust. Learn more at SLI.org/donate/planned-giving and on page 11 of this report.

Give Online

Donate safely and securely online via credit or debit card at SLI.org/donate. Gifts may be made “one-time” or you may opt to be a regular patron of Saint Luke Institute by making a “recurring gift online.” The donor sets the frequency (monthly or quarterly) and the amount.

Check by Mail

Simply note “donation” on the memo field and make the check payable to Saint Luke Institute. Donation should be mailed to:

Saint Luke Institute
ATTN: Advancement
8901 New Hampshire Avenue
Silver Spring, MD 20903

For more details on ways to give, please contact Christopher Anderson, Director of Development (301-422-5593 or christophera@sl.org); or visit SLI.org/donate.



COMPASSIONATE CARE REIMAGINED

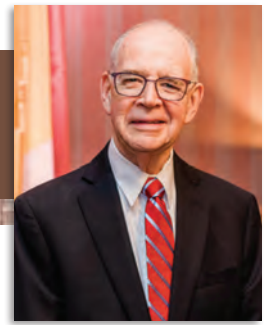

*Mr. David S.J. Brown, K.M.
Chairman, Board of Directors*

You have likely noticed a new image and tagline appearing on communications this year, and I wanted to take a moment to share with you why.

First, the infinite and unfailing compassion of our Lord is prominent throughout the Scriptures, indeed, at the core of Catholic theology. Compassion is foundational to Saint Luke Institute's approach to mental and spiritual healthcare.

- SLI assists priests and religious in understanding the impact of their illness and its effect on themselves and the community.
- SLI helps clients re-connect with the Lord of compassion and rebuild their spiritual lives as an integral complement to psychological therapy.
- SLI exists to ensure that every client thrives and realizes his/her potential to share the Gospel with others.



SAINT LUKE INSTITUTE
COMPASSIONATE CARE
reimagined

Second, reimagined refers to Saint Luke Institute's new approach to delivering the highest quality, most compassionate care to our clergy and men and women religious: our new Intensive Outpatient Program (IOP).

The IOP provides a flexible approach to mental healthcare, a more practical option for many clients. It also offers cost savings through increased insurance coverage, allowing for greater access to care. Through the IOP, we offer clients the freedom to maintain healthy relationships and the rhythms of daily life while in treatment, to foster a more natural transition back to ministry and community life.

Supporting a successful return to ministry and community life for a vibrant Catholic Church is our unwavering mission.

We continue to serve clergy and men and women religious in need of compassionate healing, and we thank you for your steadfast support.



Mr. David S.J. Brown, J.D., K.M., *Chair*
Mrs. Christine Gill, J.D., *Vice Chair*
Rev. David G. Songy, O.F.M. Cap., S.T.D., Psy.D.,
President and CEO
His Eminence Cardinal Kevin Farrell
Dr. Sheila Harron, Ph.D.
Sr. Ellen M. LaCapria, D.C., ATR-BC
Dr. Richard Milone, M.D., K.M.
Mr. Terrence O'Donnell, J.D., K.M.
Msgr. Peter Vaghi
Mrs. Elizabeth Lane Brown, R.N.
Dr. Hugh Dempsey, D.Ed., KMOB
Mr. Jeremiah O. Norton, J.D.
Msgr. Stephen Rossetti, D.Min., Ph.D., *President Emeritus*

SUPPORT THE 2021 SAINT LUKE INSTITUTE BENEFIT

It's not too late to donate!

Although Saint Luke Institute's annual benefit is on October 18, we are still accepting donations through the end of the year. The annual benefit is our biggest fundraiser of the year and helps fund essential services provided through Saint Luke.

Your Gift Matters

Your financial gifts make our ministry possible. In light of the global health crisis, they are needed now more than ever. Your support enables our commitment to the mental and spiritual health needs of seminarians, clergy, and men and women religious. We thank you for your partnership and generosity.

Give A Gift

Give:

sli.org/donate

Saint Luke Institute
ATTN: Advancement
8901 New Hampshire Avenue
Silver Spring, MD 20903

SAINT LUKE INSTITUTE. ONE MISSION. MULTIPLE MINISTRIES.

Saint Luke Institute
8901 New Hampshire Ave.
Silver Spring, MD 20903
301-445-7970
sli.org

Caritas Counseling Center
Towson, MD
caritas-sli.org

St. Luke's Centre
Manchester, England
stlukescentre.org.uk

Saint Luke Center
Louisville, KY
stlukecenter.org



SAINT LUKE INSTITUTE

SUPPORTING THE HEALING MINISTRY OF CHRIST